

Instant Roof

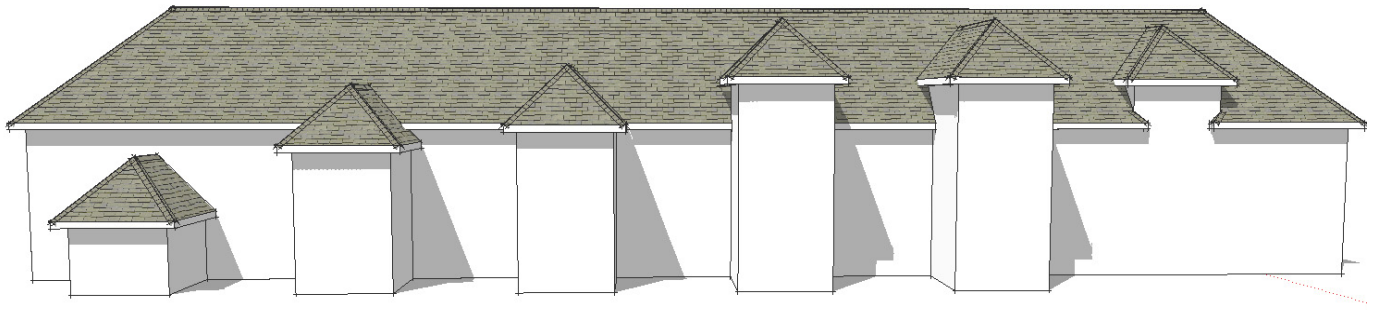

Example: Roof Connections

This lesson shows some of the ways that separate roof areas can connect.

1. Draw geometry similar to below and select all 6 of the top faces.

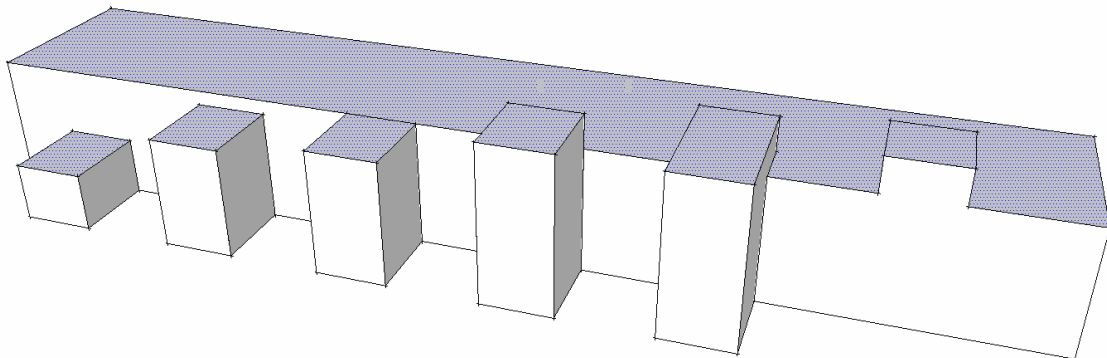

2. Choose “**Plugins / Instant Roof / Make Roof**”. In the pop-up menu, then choose “**Elizabethan**” from the “**Roof Style?**” pull down menu.

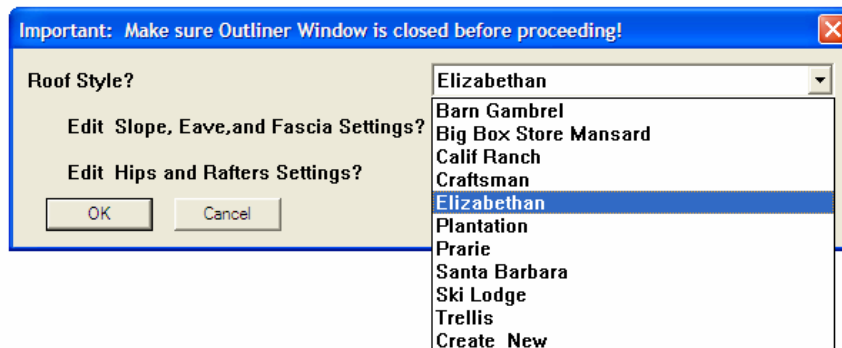

3. Choose “**OK**” to accept default parameters and generate the roof. The script should draw something like this:

